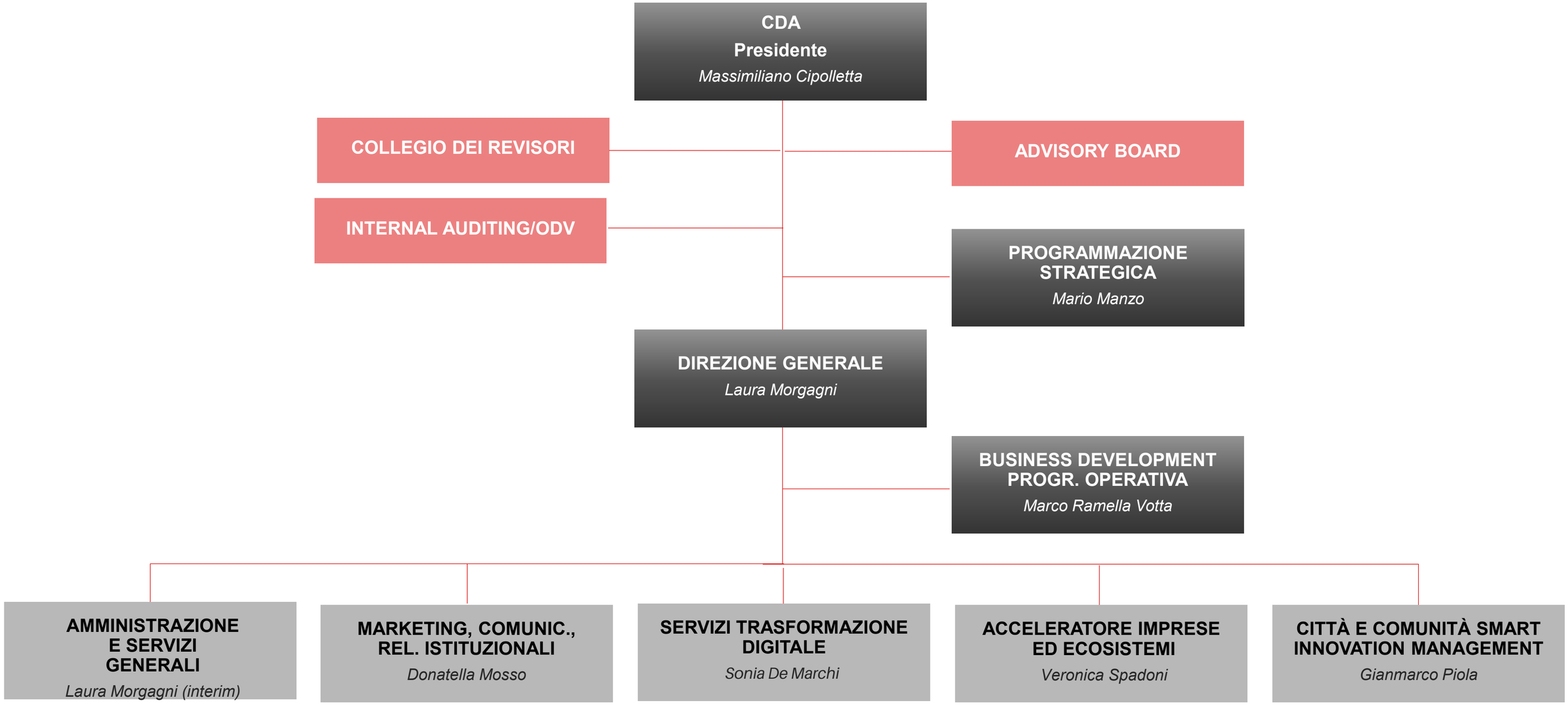

FONDAZIONE PIEMONTE INNOVA

Organigramma aggiornato al 30/09/23